

PAUL JOHNSTON ARCHITECTS

Paul Johnston Architects is a small Tasmanian based architectural practice with a broad range of experience and interest, centred on an ethical approach to design and sustainable development, to provide user friendly environments, supportive of community relationships, minimizing environmental footprints and sensitive to historic and urban context.



HOUSING + COMMUNITY



CULTURAL + COMMERCIAL



HERITAGE + PLANNING

upper level City Hall market place Hobart

GPO Box 521 Hobart 7001
p. 03 6231 1541 (int +61 3 6231 1541)
f. 03 6231 1541
m. 0402 908 751

paul@pauljohnstonarchitects.com



Paul Stuart Lindsay
Johnston

BA. EnvDes ,
B Arch RMIT (hons)
DOB 20.04.1962

EDUCATION

- 1991** Bachelor of Architecture with honours, Royal Melbourne Institute of Technology.
- 1983** Bachelor of Arts in Environmental Design Tasmanian College of Advanced Education
- 1979** Higher School Certificate, Rosny College
- 1977** School Certificate, St. Virgil's College Hobart

PROFESSIONAL

- 2000** Commencement of practice
- ABN 86 885 465 935
- OAMPS broadform liability insurance including public liability to \$5,000,000
- Vero professional liability insurance to 20 million

REGISTRATION

- Board of Architects Tasmania (no.562)
- Building Practitioner Accreditation CC.1008 P
- Prequalified Consultant Architectural Projects – State Government of Tasmania

MEMBERSHIPS

- Associate corporate membership Australian Institute of Architects.
- Advisory architect Works Assessment Committee, Tasmanian Heritage Council.
- Tasmanian Chapter Councilor Australian Institute of Architects
- Tasmanian representative AIA National Heritage Taskforce Committee.
- Chair AIA (Tas Chapter) Twentieth Century Buildings committee.
- Member DOCOMOMO
- Member Shelter Inc.
- Member Architects for Peace

EMPLOYMENT

- 1994–2000** architect, Jacob, Allom, Wade Pty. Ltd . Architects
- 1992–1994** architectural graduate, Eastman, Heffernan, Walch and Button Architects.
- 1983–1986** architectural undergraduate L.W. Johnston Architect FRAIA, ARIBA.

ACADEMIC

- Design tutor Fifth Year Professional Project and fourth year design assessor Department of Architecture, University of Tasmania

FELLOWSHIP

- 2008 Churchill Fellowship to study social housing design in the U.K. and northern Europe

PUBLICATIONS

- Its not easy being a brute, Architectural Design Review, November/December 2009
- Christ College Lifecycle, Architectural Design Review, June/July 2011
- Garagistes, Artichoke, 35, author Jude Abell

PAUL JOHNSTON ARCHITECTS

COMMERCIAL

Paul Johnston architects promotes adaptive reuse as a design strategy for both conservation and development outcomes with Building Code assessments considering health and safety, fire detection and security services, energy efficiency, and disability access at the initial feasibility stage of projects.

The practice has extensive experience in universal access design that enables designed solutions to the potential conflict between Disability Discrimination and Heritage legislation.

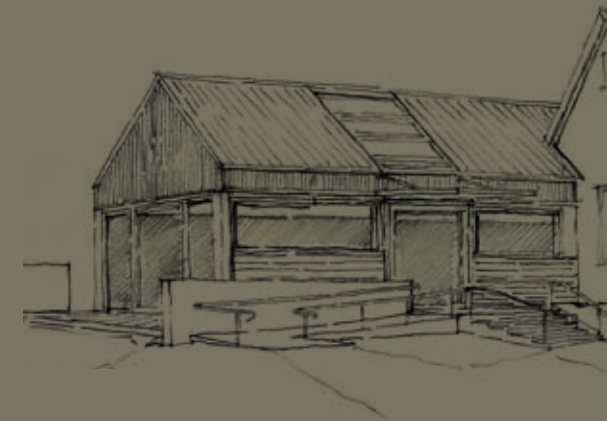

AGRARIAN KITCHEN, LACHLAN.

Conversion of heritage listed school house to teaching kitchen for sustainable cooking school. Restoration of fabric and new finishes to meet Health standards, and disability access and bathroom facilities inserted into existing rooms.

Current proposal for preserving kitchen building and root cellar within the schoolhouse curtilage.



STATE CINEMA, NORTH HOBART

Insertion of new foyer between two heritage listed buildings and refurbishment of facilities, disability access, and concept development for new auditoria.

Contrasting use of steel and high levels of glazing provide the distinction between original fabric and new work while allowing non structural connections to stone walling.



GARAGISTES RESTAURANT, HOBART.

Inner city garage converted to restaurant with integrated kitchen, wine store, charcuterie and new bathrooms. Exposed industrial elements revealed with new materials to maintain overall volume of the space.